

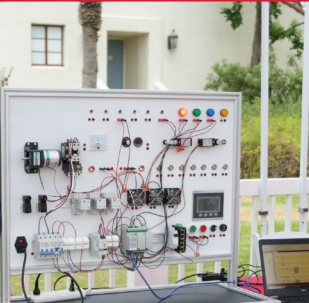

SCHOOL OF ARTS & SCIENCES FALL WELCOME BACK 2023-2024





Embracing diversity in the Dolphin Pod: Increasing representation in CSUCI STEM majors
Amira F.A. Ibrahim, Thomas A. Clodes, Kevin T. Hayakawa, Peter A. Krause, & Ariel E. Vaughn
CSU Channel Islands

INTRODUCTIONS

DEAN'S OFFICE

Vandana Kohli, Dean

Phil Hampton, Associate Dean

Trina Darakjy, Manager of Academic Resources

Bryan Swig, Lab Safety Officer

Alison Harris, Lead Analyst

Lori Myers, Dean's Administrative Analyst

Joseph Martin, Student Assistant

Ashleigh Williams, Student Assistant

Jasmine Williams, Student Assistant



***New 22-23 AY**

A&S PROGRAM CHAIRS AND COORDINATORS

Colleen Delaney, Anthropology

Gregory Wood, Applied Physics

Marianne McGrath, Art

Erich Fleming, Biology

Raquel Baker, Black Studies*

Blake Gillespie, Chemistry

Jose Alamillo, Chicana/o Studies

Jacob Jenkins, Communication

Election Pending, Computer
Science, Information Technology, &
Mechatronics Engineering

Stacey Anderson, English*



*New 23-24 AY

A&S PROGRAM CHAIRS AND COORDINATORS

**Kiki Patsch, Environmental
Science & Resource Management ***

Stephen Clark, Global Languages

Sonsoles de Lacalle, Health Science

Rainer Buschmann, History

Geoff Buhl, Mathematics

LaSonya Davis, Nursing*

Election Pending, Performing Arts

**Dana Baker, Political Science &
Global Studies**

Kimmy Kee-Rose, Psychology

Lindsey O'Connor, Sociology*



***New 23-24 AY**

NON-TENURE TRACK FACULTY*

Susan Fischer Beers Julie Stephenson James M Morrison
Safa Shakir-Shatnawi Khan Blair Susanne Barker Hillary Tejada
Elenie Elizabeth Opffer Mariana Branda Richard Alex Wasniowski
Rosales Elizabeth Villa Terri Hitt Marc Alexander Abramiuk Daniel A Sandoval
Constantino Lopez Elias Serna Kevin Teruo Scrivnor Yumiko Higami Glover Francisco R Magdaleno
Christina Lynn Soderlund William Henry Munroe Shaina Salin
Steven M Norris
Leslie Ann Lloyd Mamerta Magdalena Santiago Kyndra Turner Katz Christopher Peter Onzol
Andrea Martins Franca Skinner Ashley Bone
Natalie Elizabeth Grey Nicolas Navarro
Michelle Stephens Kobrin Camille Schroepfer William Chappell Barber Christal Angeles Charlotte Gullap-Moore Jasmine Betka
Valerie Malinoski Milagros Tabije Ebuena
Eric Gentry Elizabeth Y Lavin-Hughes Jessica Kondrath
Benny Chun Hei Ng Vivian Laubacher Henchy Priscilla Lee Brian Keith Rasnow Robert James Flesher David A Bennett Sharon Meg Coughran
Geri-Lyn Himebaugh Ellen Jo Lewis Barbara Susanne Thayer Laura Lynn Covault Whitney James Detar
Paul Kobrin Joana Tavares Reager Stacey Anne Beauregard Vicente Ruvalcaba
Nathalie Eve Confiac Brenton Spies Michael Anthony Burnside Kendra Duvall Daniel Thomson Adam Jahnke
Shannon Lynn Andreoli
Malia Jade Roberson Danielle Kwan Aurora S Valentine Luna Silvia Ventura Peter Matthew Harper
Lauren Stokes Thomas Joachim Schulze Jennifer Anne Brown Renee French Ariane Argyro Nomikos
Maryam Atashbar
Peter Yi Mary Andrea Woo Diep Leahy Melissa Ann Joy Gutierrez Mary Andrea Woo Scott David DeLoach Crisjoe Abraham Joseph Benjamin Kuo
Dale Lee Capewell
Michael D Block Michael William Powelson Daniel Lenz Jacqueline B Sherman Kristin Marie Jordan Kathleen J Klompian Joseph Oliver Boyd Barrett
Rhonda Angeles Noel Dominic D'Angelo Juan Pitones Catherine E Hutchinson Houry Tanashian Sami Muhsin Al-Salman Jeff Appell
Ryan Austin Garcia Lucinda Bernardino Tabitha Liana Swan-Wood Xiali Wu Rachel J Olsthoorn Michael Reinman Daniel Carl Armanino
Emily Sue Saunders Acela Barron-Camacho Atika Ahab Emily Paige Spitler-Lawson Anna Valdez Raul Ernesto Moreno Campos Jonathan Caravello David A Nelson Jr
Brian D Sittinger Christopher W Scholl Raymond R McNamara Clifton Randy Justice Brian Keith Rasnow Nicole Melinda Talarico Kendall Anne McClellan Nik Lewis
Nancy Lockitch Loman Cameron Cunningham Catherine Ellis Ashley Elisa Winans Leslie Marie Abell Ginger Hood Whitesell Anna Nikolaevna Tivy Diana Ray Goodman
Juan Betancourt Maria Victoria Silva Elipe Hugo Carbajal Anette Gefion Kubitz Shante Morgan-Carter Lorena Gauthier Slosburg Corrine Sitbon Elizabeth Huvar
Cibonay Jimenez Dorothy A Horn Rachael Danielle Jordan Jana Mariana Christophe Dominique Bourely
Vincent Mark Crisostomo Ashley Parks Grace Khatcherian Greaney Daniel Carl Armanino Juan Parada
Richard Baxter Wolf Wendy Lee Mary Walsh Noe Lopez Robert Hale Smitheram Clinton D Harper
Lauri Moore

Thank you, NTTF!
Your work supports 61% of
the Fall 2023 sections!

***Updated regularly**



FACULTY TENURE & PROMOTIONS

Name	Academic Program	Rank
Reza Abdolee	Computer Science	Associate Professor
Theresa Avila	Art	Associate Professor
LaSonya Davis	Nursing	Professor
Lydia Dixon	Health Science	Associate Professor
Jaime Hannans	Nursing	Professor
Gareth Harris	Biology	Associate Professor
Jacob Jenkins	Communication	Professor
Jaime Matera Sabbagh	Anthropology	Associate Professor
Daniel Reineman	ESRM	Associate Professor
Jacqueline Reynoso	History	Associate Professor
Rachel Soper	Sociology	Associate Professor
Brian Thoms	Computer Science	Professor
Vida Vakilian	Computer Science	Associate Professor
Kimberly Vose	English	Associate Professor

FACULTY RESEARCH & PUBLICATIONS

ScienceAdvances

AAHHE
American Association of
Hispanics in Higher Education, Inc.

PROPAGANDA IN FOCUS
Analyzing Persuasive Communication and Censorship

frontiers
in Psychology



UNIVERSIDAD DE COSTA RICA

CIMPA Centro de Investigación en
Matemática Pura y Aplicada

SIMI VALLEY PUBLIC LIBRARY

nature

**The
New York
Times**



Improve with Metacognition

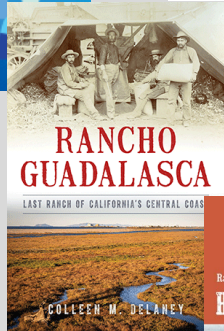
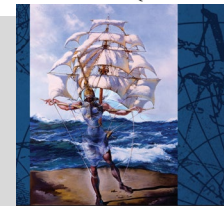
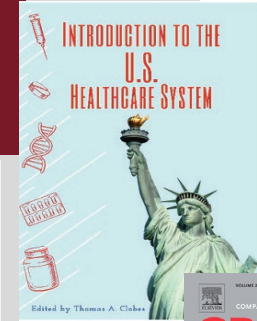

ACTION for a
BETTER COMMUNITY

UIC UNIVERSITY OF
ILLINOIS CHICAGO

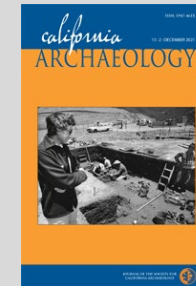
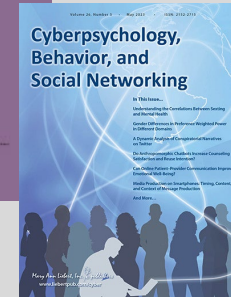

CBP Comparative Biochemistry and Physiology

Writing Colonial
Ethnographic Collection
Histories for
Postcolonial Futures
Rainer F. Buschmann
HOARDING NEW GUINEA

unesco
International
Bureau of Education

GlobalMindED

**dance
studies
association**

HETS
Hispanic Educational Technology Services

CAA
Advancing
Art & Design

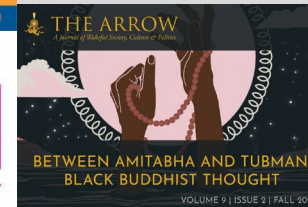

PLANETARY SOCIOLOGY
Beyond the Entanglement of
Identity and Social Structure

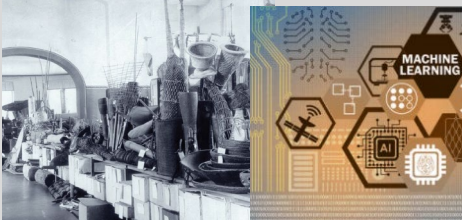

OCP20

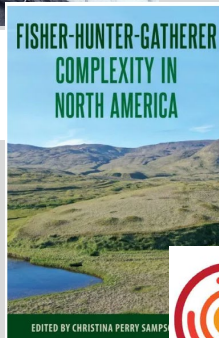

**The International Journal of
Sociology
of
Agriculture and Food**

ISAF Technology of
Agriculture and Food

Comprehensive REVIEWS in Food Science
and Food Safety

icops INTERNATIONAL CONVENTION OF
PSYCHOLOGICAL SCIENCE

SCHOOL OF SOCIAL ECOLOGY
UNIVERSITY OF CALIFORNIA - IRVINE

SOCIOLOGICAL PERSPECTIVES

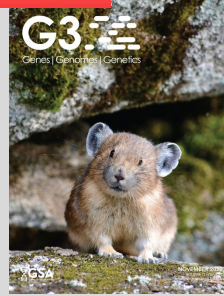

**Conference on
College Composition
& Communication**

**Journal of the Research Committee on the Sociology of Agriculture
and Food (RCSA) of the International Sociological Association (ISA)**



DARGAN'S
IRISH PUB & RESTAURANT

ARTS & SCIENCES
CHANNEL ISLANDS
California State University

AWARDS & GRANTS



Single Year
Projects



Multiyear
Projects

Grand Total



Continuation
Awards

STUDENT ENGAGEMENT



DOMINOES WITH THE DEAN



Ekho's Fun Fest



STUDENT INTERNSHIPS

Course	Course Title	Fall 2022	Spring 2023	
ANTH 492	Internship	4	0	
ART 492	Internship in the Arts	2	0	
CHEM 492	Internship/ Service Learning	0	8	
CHS 492	Internship in Chicana/o Studies	10	0	
COMP 492	Internship	12	12	
ENGL 492	Internship	9	8	
ESRM 492	Service Learning/Internship	3	13	
HIST 492	Internship/Service Learning	9	9	
HLTH 492	Service Learning in the Health Sciences	26	49	
IT 492	Internship	2	4	
MATH 492	Internship	0	0	
PHYS 492	Internship	1	0	
PSY 492	Internship or Service Learning	12	10	
	AY 22-23 Total	90	113	203
	AY 21-22 Total	59	102	161
	Percent Change	153%	111%	126%

STUDENT RESEARCH

Course	Course Title	Fall 2022	Spring 2023	
BIOL 494	Independent Research	42	49	
CHEM 494	Independent Research	17	35	
COMP 494	Independent Research	5	0	
ENGL 494	Independent Study/Sr Research	0	0	
ESRM 494	Independent Research	5	1	
HLTH 494	Independent Research	4	3	
MATH 494	Independent Research	10	21	
PHYS 494	Independent Research	0	10	
POLS 494	Independent Research	1	4	
PSY 494	Independent Research	33	43	
	AY 22-23 Total	117	166	283
	AY 21-22 Total	132	145	277
	Percent Change	89%	114%	102%

DEAN'S OUTREACH



Introducing our Panelists

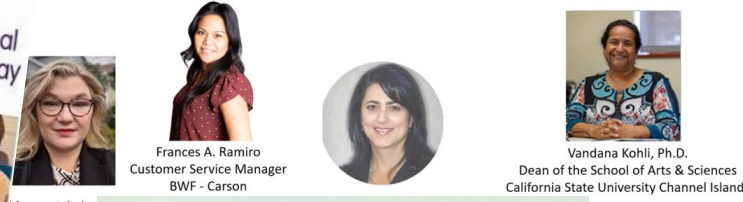

Frances A. Ramiro
Customer Service Manager
BWF - Carson

Margaret A. Juc
HR Manager
SPD - Camarillo

Vandana Kohli, Ph.D.
Dean of the School of Arts & Sciences
California State University Channel Islands



Vandana Kohli, Ph.D.

Peer W
Connecting & Engaging Women

This is...

ARTS & SCIENCES:

Student focused;
Faculty and community engaged;
Relevant!

California State University
ARTS & SCIENCES
CHANNEL ISLANDS

2023 Central Coast Healthcare Workforce Summit



Collaborative
Corwin Pavilion

Education Services, HASC
1
ect

...ance Monge, Chief Nursing Officer, Moorpark College
Medical Center
• Laura Canfield, DNP, Vice President and Chief Nursing Officer, Cottage Health

IV. Tri-County Workforce Development Board Discussion on Healthcare Initiatives
David Shinder, Workforce Consultant
• Rebecca Evans, Executive Director, Workforce Development Board of Ventura County
• Dawn Boumgar, MDW, Director, San Luis Obispo County Workforce Development Board
• Alma Janabaji, MFA, CDWIP, Business Services Strategist, Santa Barbara County Workforce Development Board

V. Lunch and Networking

VI. Perspectives on the Allied Health Workforce Shortage
Susan Chapman, PhD, MPH, RN, Faculty, Healthforce Center at UCSF
• Mark Allen, Chief Operating Officer, Marian Regional Medical Center
• Sarah Gunter, Director of Perioperative Services, Lompoc Valley Medical Center
• Vandana Kohli, PhD, Dean, School of Arts and Sciences, CSU Channel Islands

VII. Action Items/Next Steps
David Shinder, Workforce Consultant

VIII. Adjournment





COLLECTIVE VISION

I: Create, support, and sustain high quality academic programs that promote student and faculty success and deliver high quality degrees

II: Prepare students for post-graduate opportunities so that they may thrive in a diverse and global work environment.

III: Make equity, diversity and inclusivity a habit that is implemented, practiced, modeled consistently by all members.

IV: Achieve a desirable workplace environment in which there is equitable workload supported by resources, transparent communication and mutual respect.

V: Sustain and expand effective and transformative teaching practices that offer opportunities for students to excel both in and out of the classroom.

MAKING INCLUSIVITY A HABIT

WISE: Women for Inclusivity in Science and Engineering

WISE shapes the dialogue around the intersections of equity, community development, and support groups who are historically underrepresented in Science and Engineering.



**2023 WISE
WOMEN IN STEM
Leadership Panel**

Carmen Domingo, Ph.D.
SFSU Dean, College of Science and Engineering,

Alison Baski, Ph.D.
CPP Dean, College of Science

Marie Johnson, Ph.D.
CSUF Dean, College of Natural Sciences and Mathematics

Women for Inclusivity in Sciences and Engineering invites all faculty to an online panel discussion with STEM deans from across the CSU. The panel will focus on their leadership journeys, as well as advice for faculty at any stage who are interested in strengthening their skills as leaders. For questions, email cynthia.flores@csuci.edu or lydia.dixon@csuci.edu.

13th April MEET ON ZOOM
3:00-4:15 pm Panel Meeting ID: 868 1527 8884
4:15-4:45 pm Debrief <https://csuci.zoom.us/j/86815278884>



Lydia Dixon



Cynthia Flores



WALKING THE TALK

4th Annual A&S Summer Reading Group

The Racial Healing Handbook: Practical Activities to Help You Challenge Privilege, Confront Systemic Racism & Engage in Collective Healing centers around themes of diversity, equity, and inclusion.

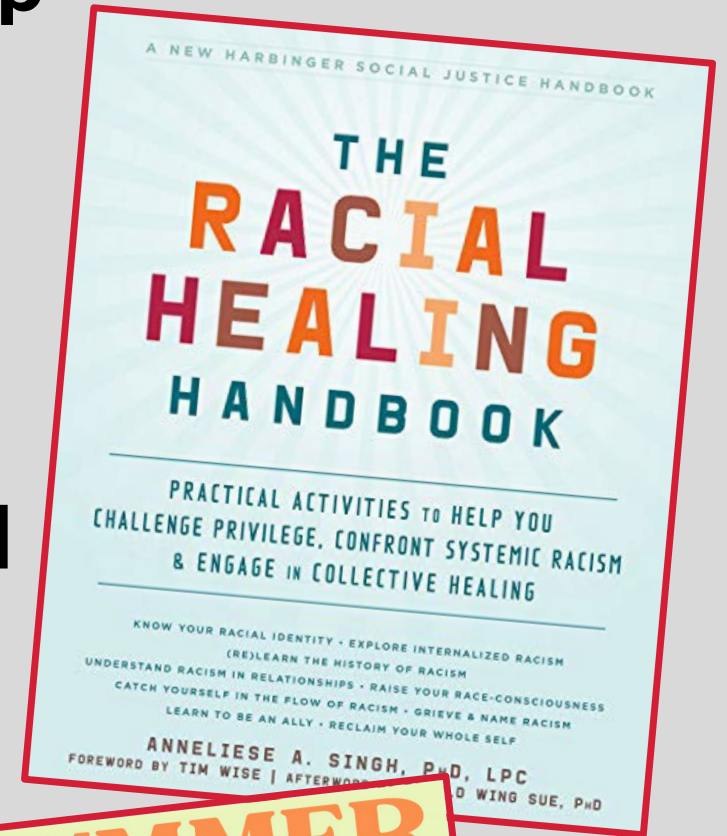



CSUCI SCHOOL OF ARTS AND SCIENCES PRESENTS THE ANNUAL

STEAM CARNIVAL

1 – 5 PM Saturday, November 4, 2023 Central Mall, CSU Channel Islands

California State University

ARTS & SCIENCES
CHANNEL ISLANDS



California State University

ARTS & SCIENCES
CHANNEL ISLANDS

NEW DEGREES

Undergraduate	Graduate
BA in Africana and Black Studies	MS of Biology
BA in Asian American Studies	MA of English
BA in Cinema	Master of Health Administration
BS in Cybersecurity	Master of Public Administration
BA in Dance Studies	MS of Public Health
BS in Data Science	MS of Psychology
BA in Emerging Media & Social Change	Master of Social Work
BS in Forensic Science	Doctorate of Nursing
BA in Music	
BA in Native American & Indigenous Studies	
BA in Spanish Translation	
BS in Statistics	
BS in Sustainable Agriculture	

A&S ACADEMIC STAFF

Erika Ayala, Art & Performing Arts

Evelyn Caballero, Anthropology, Environmental Science and Resource Management & Sociology

Laura Lugo, Biology

Gina Matibag, Applied Physics & Chemistry

Jessica Vazquez, Black Studies, Chicana/o Studies, Ethnic Studies

Xate Bastida, Communication, Computer Science/IT & Mechatronics Engineering

Carmen Delgado Krebs, English & Global Languages

Vacant, Health Science & Nursing

Karina Madrigal, Mathematics

Amanda Sanchez, History & Political Science and Global Studies

Ivy McKinley*, Psychology

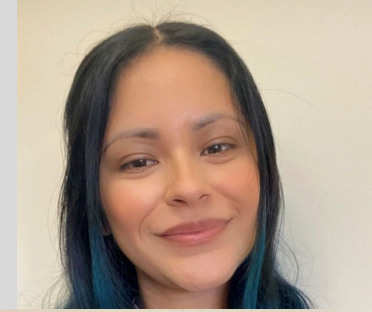
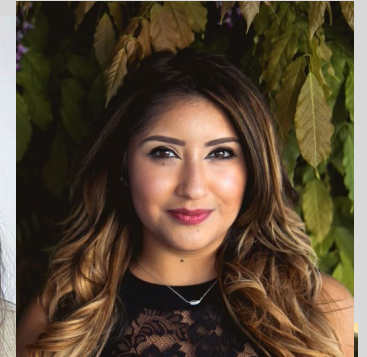

*New 22-23 AY

A&S CLINICAL STAFF

Hope Lilienthal, Nursing Clinical Coordinator

Stephanie Chavez, Nursing Evaluation Coordinator



INVESTING IN STAFF SUCCESS

Staff Professional Development Opportunities



JOIN US FOR A GREAT EVENT!

2023 ACADEMIC RESOURCES CONFERENCE PROGRAM

CSU
ACADEMIC
RESOURCES
CONFERENCE

2023 MONTEREY, CA

BRIDGING CONNECTIONS:
NG A TEAM ONE BRIDGE AT A TIME



A&S INSTRUCTIONAL SUPPORT TECHNICIANS

Ivan Grooms, Art

MacGregor Mason*, Art

Kenji Webb, Art

Krishna Algozo, Biology

Jessica Dalton, Biology

Kimberly Gardner, Biology

Cathy Hutchinson, Biology

Scott Duffer, Chemistry

Marty Labasan, Chemistry

Zach Adkins, ESRM

Max Seligman, Computer Science &
Mechatronics Engineering

Saij Kapadia*, Nursing

Vacant, Performing Arts

Theo Porche, Physics

*New 22-23 AY



LAB SAFETY WEEK

February 12 - 16, 2023

SAFETY IS FOR EVERYONE!
LAB SAFETY WEEK - FRIDAY

Safety is everyone's responsibility. When each person in the lab does their part, the lab is a safer place to work.

- Avoid working alone in the lab. Notify others if solitary work cannot be avoided and have someone periodically check in.
- Review standard operating procedures and follow them carefully.
- A clean lab is a safe lab! Keep areas tidy and organized.
- Review standard operating procedures and follow them carefully.
- Frequently check hazardous waste accumulation storage areas and arrange for disposal as needed. Avoid accumulating large amounts of hazardous waste.

GOOD LAB HOUSEKEEPING
LAB SAFETY WEEK - TUESDAY

Good lab housekeeping minimizes the number of slips, trips, and falls.

Space is always at a premium. Don't be a hoarder.

Reducing more clutter in the lab.

SAFETY EQUIPMENT
LAB SAFETY WEEK - WEDNESDAY

Identifying, getting familiar via training, keeping and maintaining safety equipment is critical in protecting and saving lives and health in emergency situations.

- Emergency showers, eye showers, fire blankets, proper PPE when conducting equipment keep the community safe.
- Check if appropriate safety equipment are present and in good condition. Replenish immediately if used.
- Having a regular training for safety equipment is essential. Service damaged equipment immediately.
- Access to the eyewash, fire extinguisher, fire shower, fire extinguisher, spill kits must be unobstructed.
- Know the location of the nearest emergency eyewash and shower before starting any work in the laboratory.

PERSONAL PROTECTIVE EQUIPMENT (PPE)
LAB SAFETY WEEK - MONDAY

PPE HELPS TO MINIMIZE EXPOSURE TO HAZARDS THAT CAUSE SERIOUS WORKPLACE INJURIES AND ILLNESSES. THESE INJURIES AND ILLNESSES MAY RESULT FROM CONTACT WITH CHEMICAL, RADIOLOGICAL, PHYSICAL, ELECTRICAL, MECHANICAL OR OTHER WORKPLACE HAZARDS.

- Basic protection for most laboratories includes safety glasses, shoes, and proper shirts/pants.
- Closed-toed shoes are essential in a laboratory to protect yourself from chemical splashes or broken glass.
- Chemical splash goggles or face shield should be worn when there is a risk of splashing hazardous materials or flying particles.
- If respirators are to be used for protection against airborne contaminants, equipment must be approved by the Mine Safety and Health Administration and NIOSH. It may be used if properly selected and fit-tested as part of a complete respiratory protection program.
- Any laboratory operation that exposes laboratory personnel to a significant noise source of 80 decibels or greater for an 8-hour average duration should utilize hearing protection in the form of earplugs or muffs.

LAB SAFETY WEEK

- M** Personal Protective Equipment
- T** Good Lab Housekeeping
- W** Safety Equipment
- R** Hazard ID & Risk Assessment
- F** Safety is for Everyone!

CSU SCIENCE DEANS RETREAT

Fast Facts Locations Registration Day 1 Day 2 Day 3 Explore Contact



CSU SCIENCE DEANS RETREAT

CSU Channel Islands
September 27-29, 2023

[REGISTER NOW](#)



PROFESSIONAL DEVELOPMENT & STARTUP

\$208 K

2022-23 Professional Development & Startup

TRAVEL

Rome Santa Barbara Albuquerque Bethlehem Reno Philadelphia Baltimore Santa Clarita Gdansk
Bellvue Bologna Long Beach Eugene New Orleans San Juan Mexico City
San Francisco Irvine Berkeley Joshua Tree Claremont Portland Bellevue
Denver Berkeley Arrowhead Tulare Belize City Antigua Riverside

\$620 K



Vancouver Maui San Bernardino Calabria Edinburgh Poitiers Seattle Boston
Oakland Oxnard Monterey Reno Hamburg Bronx Davis Washington Tulare Las Vegas Graz
Minneapolis Berkeley Washington DC Belize Bellevue Santa Rosa Island Long Beach Kauai
Lehman College Pomona Santa Cruz Island Visalia New York Anaheim Milwaukee Montreal
Denmark Panama City Santa Cruz Island San Diego Chevy Chase Milwaukee Ontario
Brescia Oakland New York City Toronto Cochabamba Brussels Chey Chase Sacramento Seoul
Los Angeles

LIBRARY LECTURE SERIES

Faculty	Library Lecture Series Topic
Frank Barajas History	"We Are All Chicanos: El Movimiento in Ventura County, 1965-1975"
Rainer Buschmann History	"Primitive Art in Civilized Places: Oceanic Art Between the West and the Pacific"
José Castro Sotomayor Communication	"What Happens When We Consider Our Identity as One of the Earth's Animals?"
José Luis Collazo Sociology	"Mi Familia Quiere Que Regrese: Latin American Retirees' Families Expectations to Return Due to Stress"
Colleen Delaney Anthropology	"Human History of the Mugu Lagoon" and "Chumash Presence Past and Present, Including the Ecology of Mugu Lagoon and the Oxnard Plain"
Gareth Harris Biology	"How Depressed Worms Help Us to Understand Brain Disease and Treatments"
Simon Quiroz Art	"Coloring Motion Pictures"
Melissa Soenke Psychology	"The Role of Religion in Managing Concerns About Death: A Terror Management Perspective"



NEWSLETTER



Katie Elder, Editor

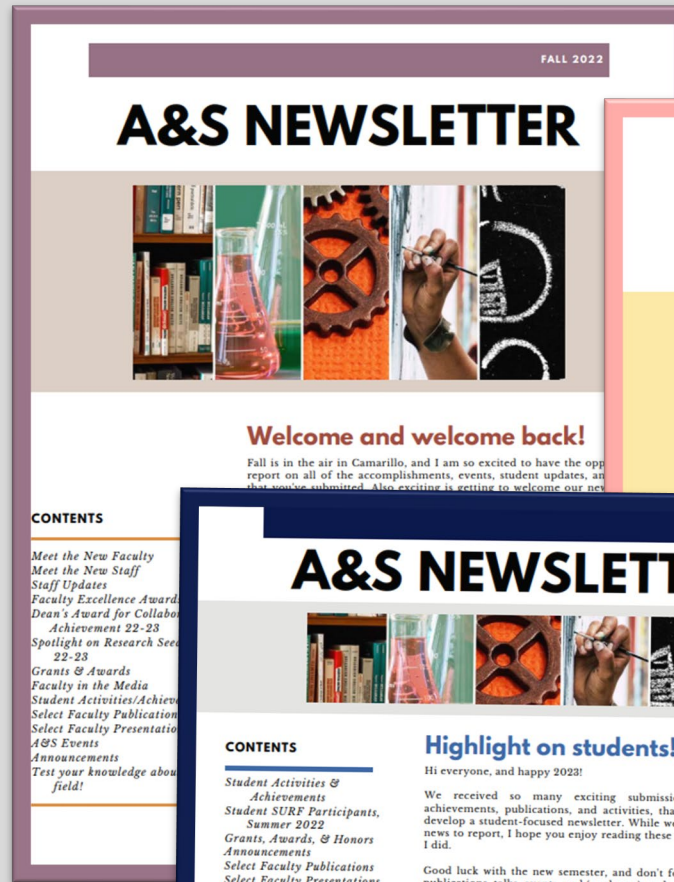

STAFF AND FACULTY BUILDING COMMUNITY

Informal opportunities for community building



Join Us for the
SCHOOL OF ARTS AND SCIENCES
END OF THE YEAR CELEBRATION
2023
MAY 7th 2-5PM
Mission Oaks Park
5501 Mission Oaks Blvd.
Camarillo, CA 93010



Fall Fun Fridays

- 1st Fridays Game Day**
North Quad
12PM - 1PM
Bring your lunch and game face.
- Cool Down in the Dean's Office**
BEAT THE HEAT WITH A POPSICLE IN THE DEAN'S OFFICE, MADERA 2300
2nd Fridays
3PM - 4PM
10/14
12/9
- COMMUNITY YOGA**
3rd Fridays
9AM - 10AM
on Zoom
Introducing to Pranayama (Breathwork)
Hatha Yoga: balance and strength
Deep Relaxation with Sound Healing
- LAUGH LAB**
CONNECT WITH YOUR COLLEAGUES THROUGH IMPROV INSPIRED FUN AND GAMES
FRIDAY
OCTOBER 28
12PM - 1PM
<https://csuci.zoom.us/j/86971225215>

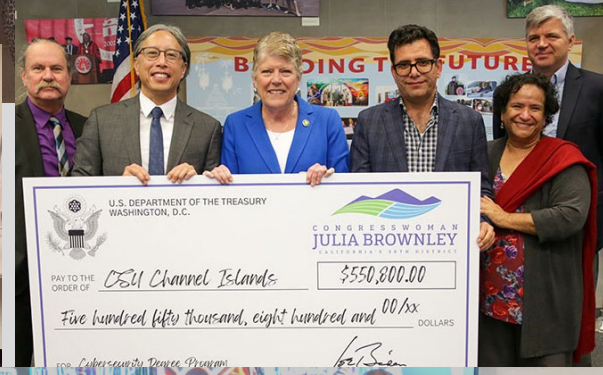

AWARDS

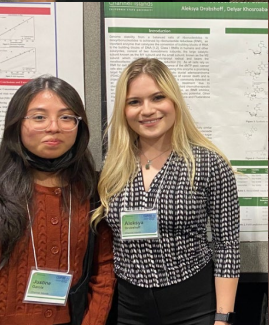
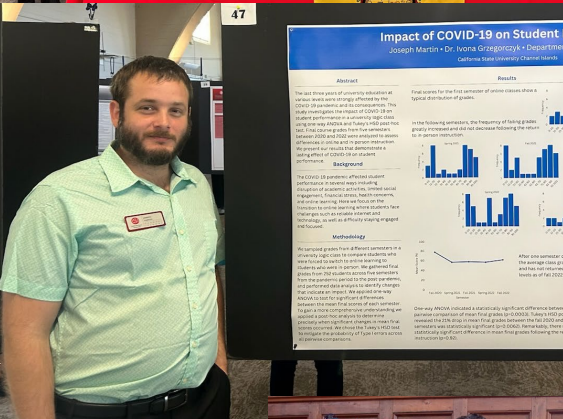

SPOTLIGHT ON RESEARCH SEED GRANTS

Four Seed Grants awarded annually

- Keynote presentation in the Fall Semester
- Panel presentation in Spring 2023 by Spotlight on Research Seed Grant recipients



2022-2023
SPOTLIGHT ON RESEARCH
SEED GRANT PANEL PRESENTATION

Friday, April 21
1:00pm - 3:00pm
Smith Decision Center 1908

*The A&S Dean's Office invites
you to attend a panel
presentation by the 2022-2023
Spotlight on Research Seed
Grant recipients:*

Guest Speakers:
Dr. Maricela Becerra Garcia
Dr. Clare Wormald
Dr. Jennie Luna
Dr. Taryn Hakala

RSVP:
<https://forms.office.com/r/2nqGfEBuQU>



SPOTLIGHT ON RESEARCH SEED GRANT AWARDS

**Catherine
Burriss**

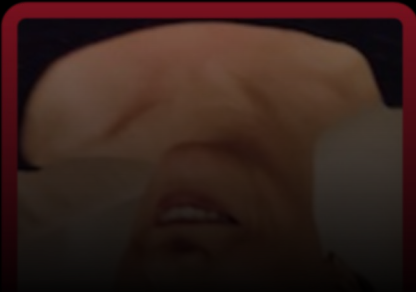

**Karina
Chavarria**

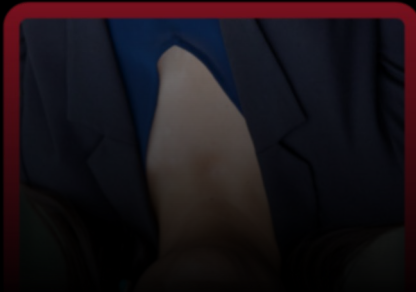

**Gareth
Harris**



**Rachael
Jordan**



FACULTY EXCELLENCE AWARDS

- Excellence in Teaching
- Excellence in Research, Scholarly, and Creative Activities
- Excellence in Service
- Inclusive Excellence
- Excellence in Mentoring
- Dean's Award for Collaborative Achievement



FACULTY EXCELLENCE AWARDS

Excellence in Teaching

TOM CLOBES, Ph.D.



ARTS &
SCIENCES
CHANNEL
ISLANDS

FACULTY EXCELLENCE AWARDS

Excellence in Teaching

JASMINE DELGADO, MFA



ARTS &
SCIENCES

CHANNEL
ISLANDS

FACULTY EXCELLENCE AWARDS

Excellence in Research, Scholarly, and Creative Activities

AHMED AWAD, Ph.D.



ARTS &
SCIENCES
CHANNEL
ISLANDS

FACULTY EXCELLENCE AWARDS

Excellence in Research, Scholarly, and
Creative Activities

LYDIA DIXON, Ph.D.



ARTS &
SCIENCES

CHANNEL
ISLANDS

FACULTY EXCELLENCE AWARDS

Excellence in Research, Scholarly, and
Creative Activities

CYNTHIA FLORES, Ph.D.



ARTS &
SCIENCES
CHANNEL
ISLANDS

FACULTY EXCELLENCE AWARDS

Excellence in Service

NANCY DEANS, Ph.D.



ARTS &
SCIENCES

C H A N N E L
I S L A N D S

FACULTY EXCELLENCE AWARDS

Inclusive Excellence

TIINA ITKONEN, Ph.D.



ARTS &
SCIENCES
CHANNEL
ISLANDS

FACULTY EXCELLENCE AWARDS

Excellence in Mentoring

DENNIS DOWNEY, Ph.D.



ARTS &
SCIENCES
CHANNEL
ISLANDS

FACULTY EXCELLENCE AWARDS

Dean's Award for Collaborative Achievement

MATHEMATICS



ARTS &
SCIENCES
CHANNEL
ISLANDS

WE ARE...

