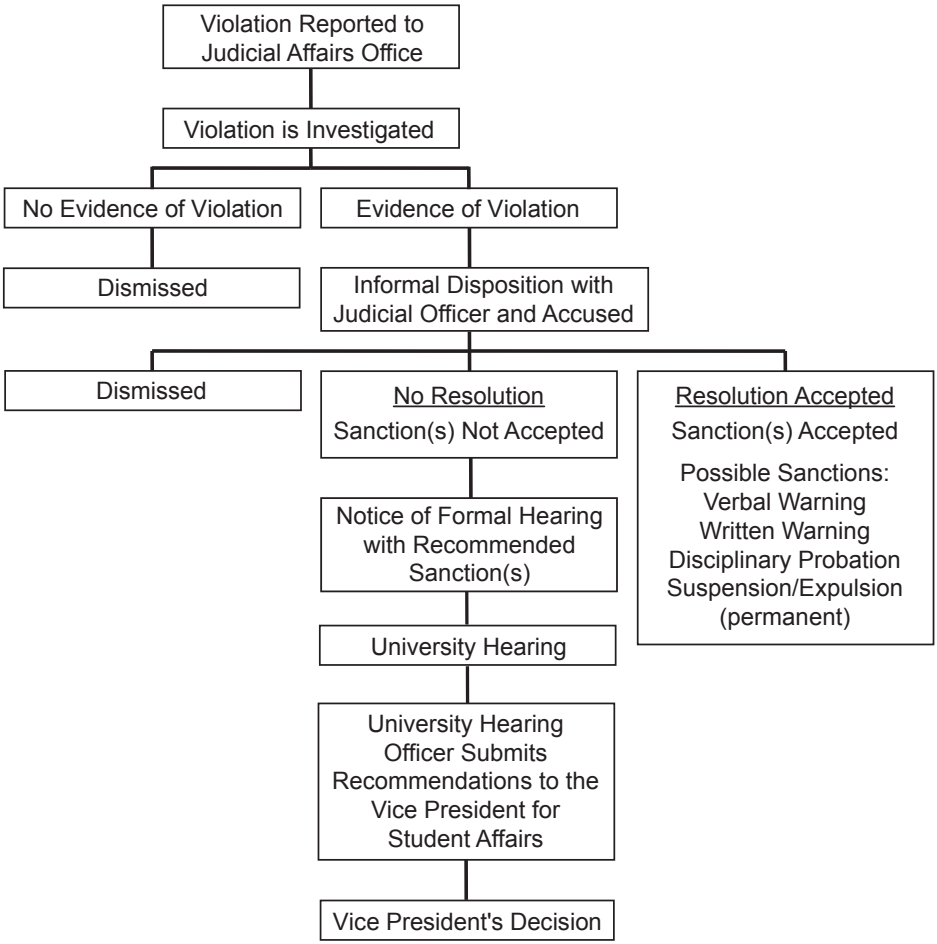
Violation Reported to Judicial Affairs Office
Violation is Investigated
No Evidence of Violation
Evidence of Violation
Dismissed
Informal Disposition with Judicial Officer and Accused
Dismissed
No Resolution
Sanction(s) Not Accepted
Resolution Accepted
Sanction(s) Accepted
Possible Sanctions:
Verbal Warning
Written Warning
Disciplinary Probation
Suspension/Expulsion (permanent)
Notice of Formal Hearing with Recommended Sanction(s)
University Hearing
University Hearing Officer Submits Recommendations to the Vice President for Student Affairs
Vice President's Decision