



Reinstatement workshop



Agenda

- Reinstatement Process
- GPA Calculator
- Repeat Policy
- Examples of appeals



Reinstatement

To be able to return to CI as a continuing student, students must demonstrate that they can do well in school by taking classes through Open University or at a Community College



Goal:

- Raise GPA back up to a 2.00 or as close as possible

Plan:

- Take classes through Open U
- Take classes at Community College

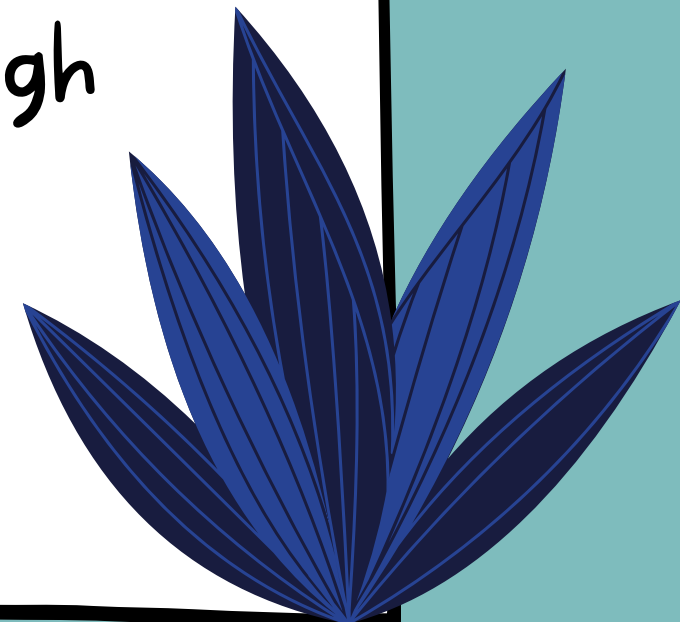

How long do I attend Open U:

- Until you're at or near a 2.0 GPA
- Things to consider:
 - What is your current GPA
 - Will you be repeating classes
 - How many classes can you afford
 - How many classes are manageable for you to pass with A's and B's

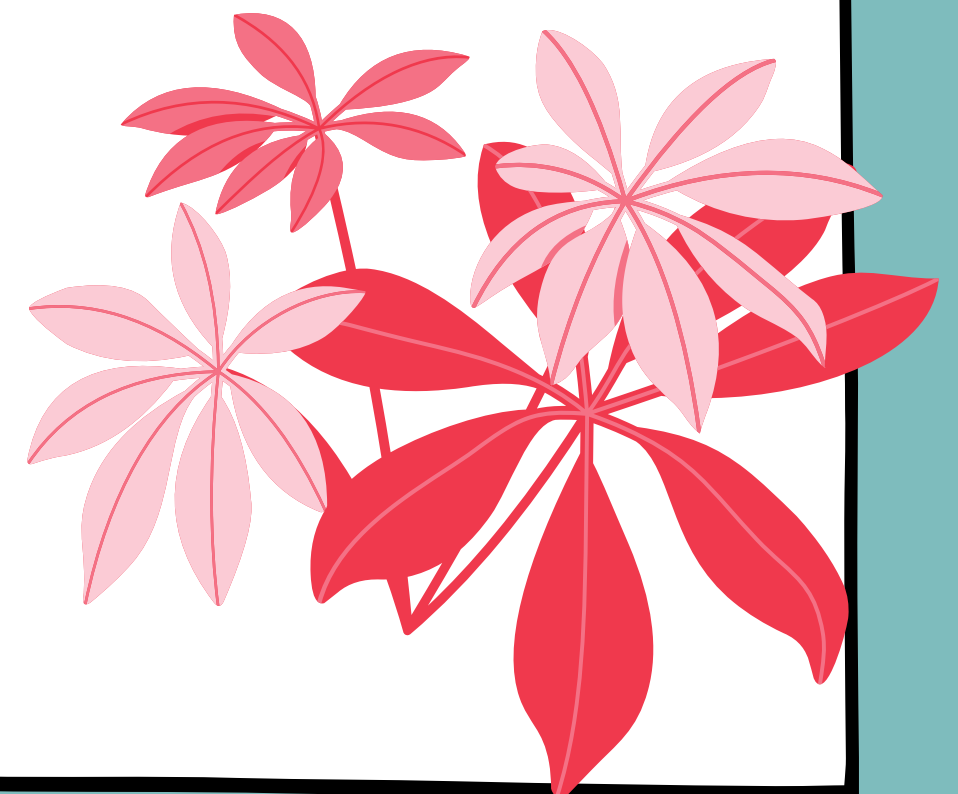

I raised my GPA, now what?

- Submit a Petition for Reinstatement
 - attach documentation of hardship
 - attach letter addressed to Appeals Board (see next slide)
 - schedule appointment with advisor to complete re-entry form

Note:

- Students with a 2.0 GPA automatically reinstated;
- Students below 2.0 get reviewed by Appeal Committee

Deadline:

July 1st for Fall
Dec 1st for Spring



Letter to Appeals Board

- Why did you receive "D, F, WU" grades in semesters at CI?
- What has changed since then?
- How have you improved academically or personally since being disqualified?
- What is your academic plan upon reinstatement?
- How do you plan to be successful? -
- What resources will you utilize?

Important Notes:

Be detailed

Have a clear plan

Include documentation if you have it

Where to Submit:

Petition for Reinstatement
Form

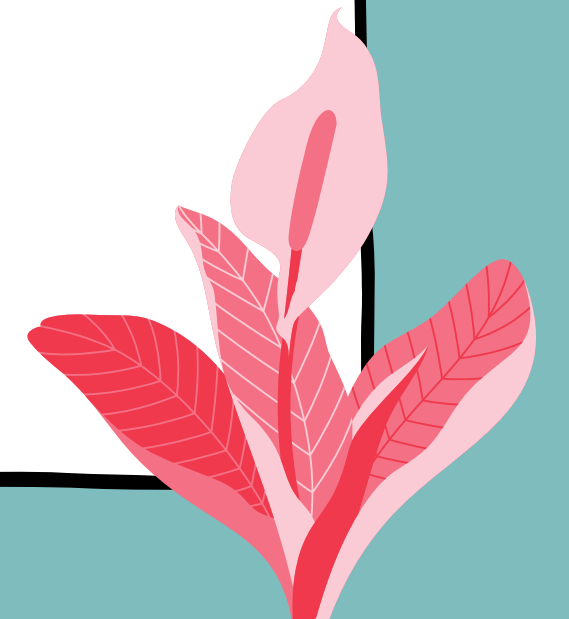

Types of Documentation:

Depends on your situation, here are some examples

- If someone passed away can include memorial card
- If you were in a car accident can include pictures of car crash
- If you or family member is sick can include doctor's note
- You can still submit an appeal if you don't have documentation

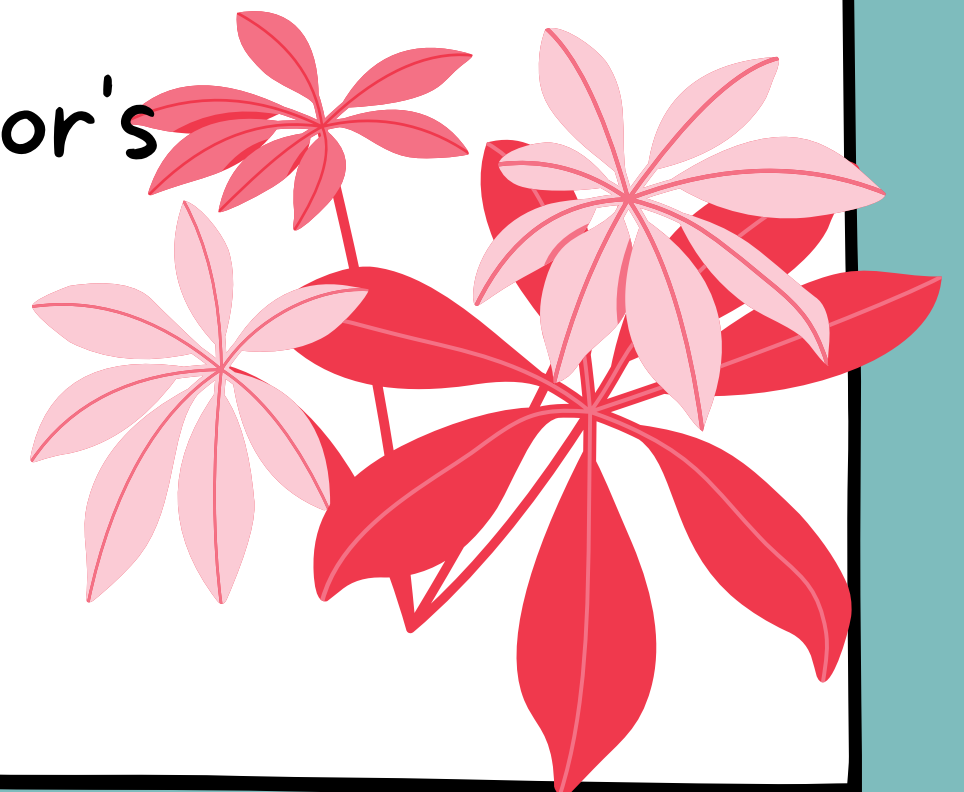

GPA Calculator

Tool to help you determine how many classes you need to take to raise your GPA

Take the guesswork out. Add your current records... [Sign in to myCI](#)

Initial GPA and Unit Settings

Use this calculator to estimate the outcome of this semester's grades on your overall campus GPA.

Desired GPA e.g. 2.00	Current GPA e.g. 1.75
Graded Attempted Units e.g. 15	Graded Units Enrolled in Current Semester e.g. 12

Past semesters only.



Repeat/Grade Forgiveness Policy:

- Any course with grade of C- or lower, or WU or IC, or NC, may be repeated

F

The better of the two grades will be factored into the GPA

A

Note:

- Only one repeat allowed per course
- Grade forgiveness applies only to courses taken and repeated at CSUCI- up to 16 units
- Additional 12 units may be repeated, but grades will not be replaced

Reviewing your Academic Record

Academics

[Search](#)
[Plan](#)
[Enroll](#)
[My Academics](#)

Deadlines URL

This Week's Schedule

	Class	Schedule
	PAMU 100-01 LEC (3917)	MoWe 12:00PM - 1:15PM NAPA 1123
	PSY 310-01 LEC (3703)	Mo 9:00AM - 11:50AM DEL NORTE 1535
	PSY 315-01 LEC (3728)	TuTh 6:00PM - 7:15PM DEL NORTE 1535
	PSY 317-01 LEC (3729)	MoWe 6:00PM - 7:15PM DEL NORTE 1500
	PSY 346-03 LEC (3738)	TuTh 7:30PM - 8:45PM DEL NORTE 1535

other academic... >>

weekly sched

My Academics

Academic Requirements [View my advisement report](#)

What-If Report [Create a what-if scenario](#)

Transfer Credit [View my transfer credit report](#)

Course History [View my course history](#)

Transcript [View my unofficial transcript](#)

My Program:

Current Academic Objective

Career:	Undergraduate	Fal
Program:	Undergraduate	Fal
Plan:	BA: Psychology	Fal

Graduation Status: Not Applied

Current Academic Summary

Last Term Registered:	Spring 2015
Academic Standing:	Good Standing
Overall GPA:	2.772
CI GPA:	2.724

[View my Advisor Notes](#)

Reviewing your Academic Record

Course	Description	Term	Grade	Units	GPA Points	Repeat Code
ACCT 210	Financial Accounting	Fall 2017	B	3.00	9.000	
ACCT 220	Managerial Accounting	Fall 2017	B	3.00	9.000	
ACCT 300	Applied Managerial Accounting	Spring 2019	WU	3.00		
ANTH 104	Intro To Bioanthropology	Fall 2017	C	4.00	8.000	
BUS 110	Business Law	Fall 2017	A	3.00	12.000	
BUS 320	Business Operations	Fall 2018	B-	3.00	8.100	
BUS 349	History Of Business/Economics	Fall 2017	C-	3.00	5.100	
COMM 101	Public Speaking	Fall 2017	A	3.00	12.000	
COMP 101	Computer Literacy	Fall 2017	B	3.00	9.000	
ECON 110	Principles Of Microeconomics	Fall 2017	B	3.00	9.000	
ECON 111	Principles Of Macroeconomics	Fall 2017	200	3.00	6.000	
ECON 310	Intermediate Microeconomics	Fall 2018	D+	3.00	3.900	Included in Statistics
ECON 310	Intermediate Microeconomics	Spring 2019	WU	3.00		Excluded from Statistics
ECON 311	Intermediate Macroeconomics	Spring 2018	F	3.00		Excluded from Statistics
ECON 311	Intermediate Macroeconomics	Spring 2019	F	3.00		Included in Statistics
ENGL 107	Advanced Composition/Rhetoric	Fall 2017	B	3.00	9.000	
ENGL 330	Interdisciplinary Writing	Spring 2019	F	3.00		
FIN 300	Business Finance	Fall 2018	WU	3.00		Excluded from Statistics
FIN 300	Business Finance	Spring 2019	F	3.00		Included in Statistics

Other things to know

Catalog Rights

- If you've attended CI continuously through Open University (at least 1 semester per year), you maintain catalog rights
- If not maintained, you will follow new catalog rights for GE, major, graduation, etc.
 - Petition for Exception

2nd Disqualification – cannot return to CI

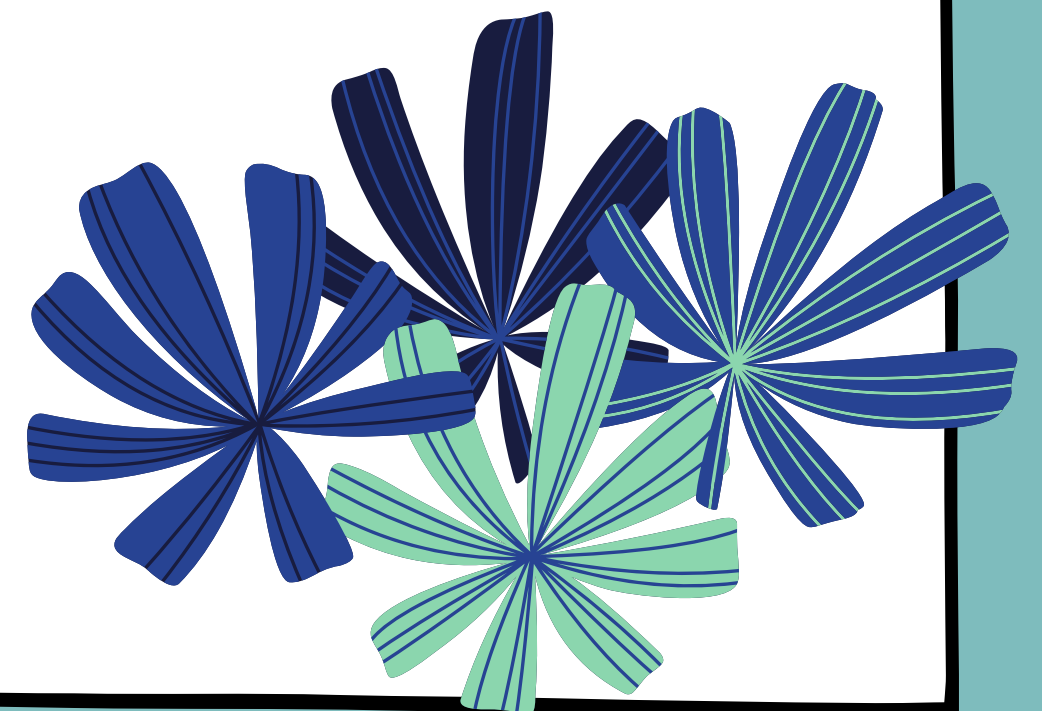

Need an appointment?

Call the Academic Advising Office at:

- 805-437-8571

Email us at advisement@csuci.edu

Attend Drop-In advising M-F from 1:30-3:30pm

- quick 5-10 minute chat only

