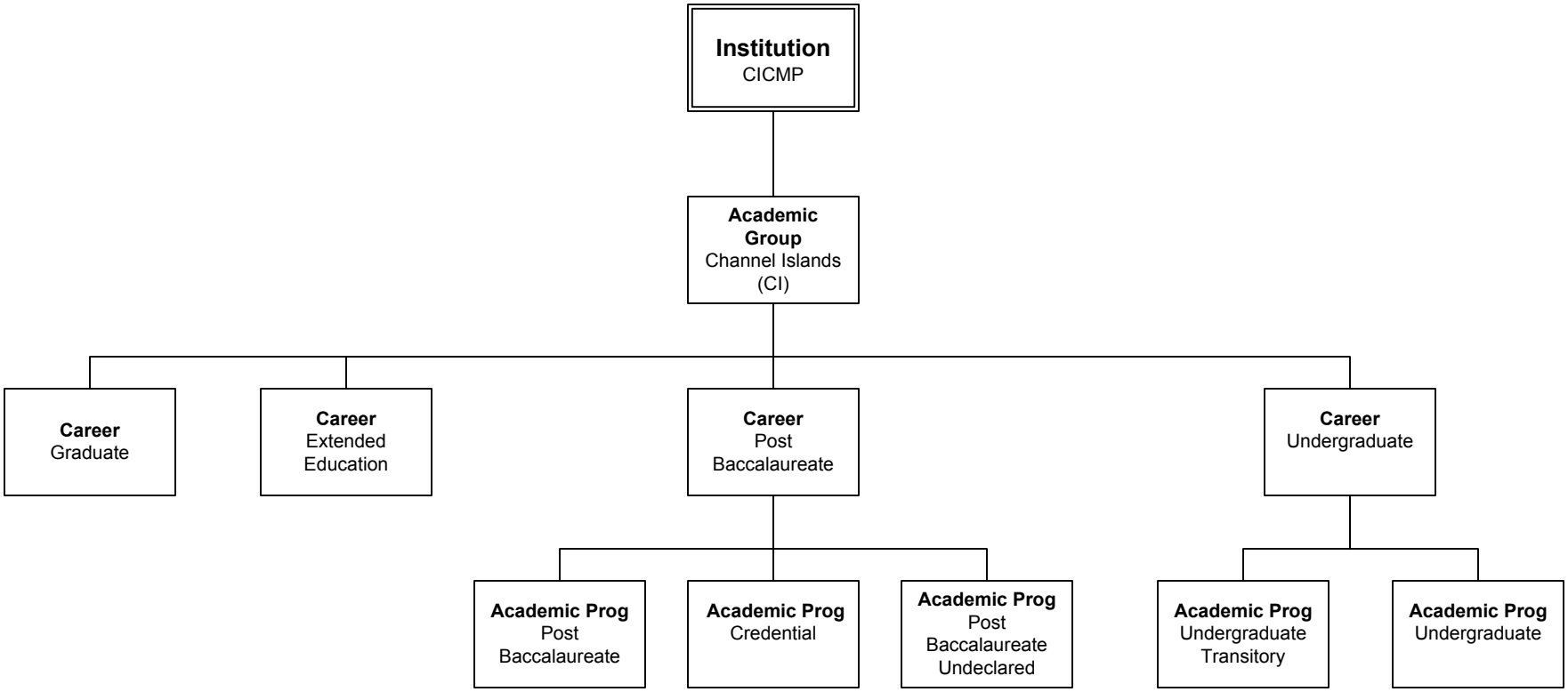
Institution
CICMP
Academic Group
Channel Islands (CI)
Career
Graduate
Career
Extended Education
Career
Post Baccalaureate
Career
Undergraduate
Academic Prog
Post Baccalaureate
Academic Prog
Credential
Academic Prog
Post Baccalaureate Undeclared
Academic Prog
Undergraduate Transitory
Academic Prog
Undergraduate

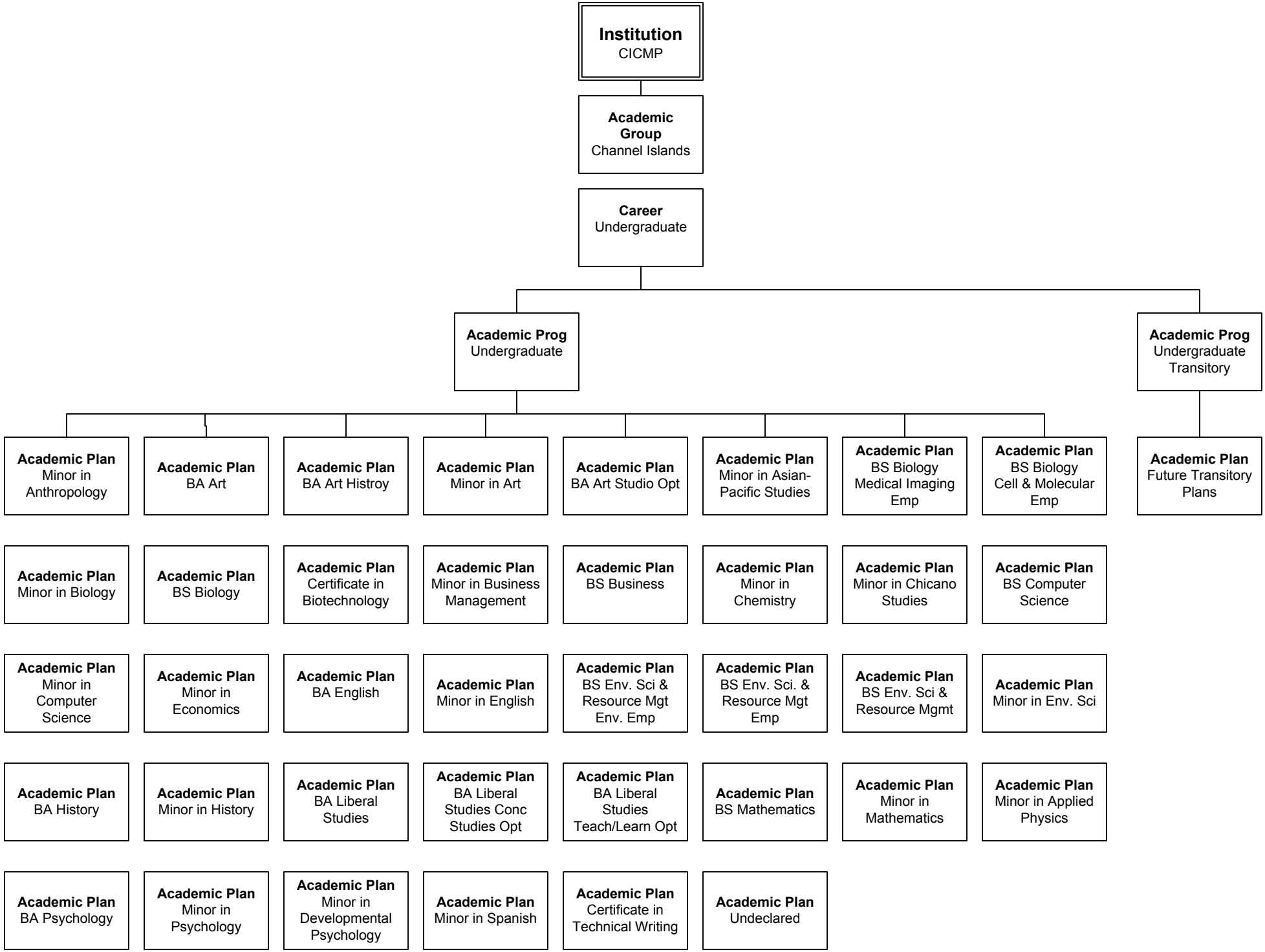
Institution
CICMP
Academic Group
Channel Islands
Career
Undergraduate
Academic Prog
Undergraduate
Academic Prog
Undergraduate Transitory
Academic Plan
Minor in Anthropology
Academic Plan
BA Art
Academic Plan
BA Art Histroy
Academic Plan
Minor in Art
Academic Plan
BA Art Studio Opt
Academic Plan
Minor in Asian-Pacific Studies
Academic Plan
BS Biology Medical Imaging Emp
Academic Plan
BS Biology Cell & Molecular Emp
Academic Plan
Future Transitory Plans
Academic Plan
Minor in Biology
Academic Plan
BS Biology
Academic Plan
Certificate in Biotechnology
Academic Plan
Minor in Business Management
Academic Plan
BS Business
Academic Plan
Minor in Chemistry
Academic Plan
Minor in Chicano Studies
Academic Plan
BS Computer Science
Academic Plan
Minor in Computer Science
Academic Plan
Minor in Economics
Academic Plan
BA English
Academic Plan
Minor in English
Academic Plan
BS Env. Sci & Resource Mgt Env. Emp
Academic Plan
BS Env. Sci. & Resource Mgt Emp
Academic Plan
BS Env. Sci & Resource Mgmt
Academic Plan
Minor in Env. Sci
Academic Plan
BA History
Academic Plan
Minor in History
Academic Plan
BA Liberal Studies
Academic Plan
BA Liberal Studies Conc Studies Opt
Academic Plan
BA Liberal Studies Teach/Learn Opt
Academic Plan
BS Mathematics
Academic Plan
Minor in Mathematics
Academic Plan
Minor in Applied Physics
Academic Plan
BA Psychology
Academic Plan
Minor in Psychology
Academic Plan
Minor in Developmental Psychology
Academic Plan
Minor in Spanish
Academic Plan
Certificate in Technical Writing
Academic Plan
Undeclared

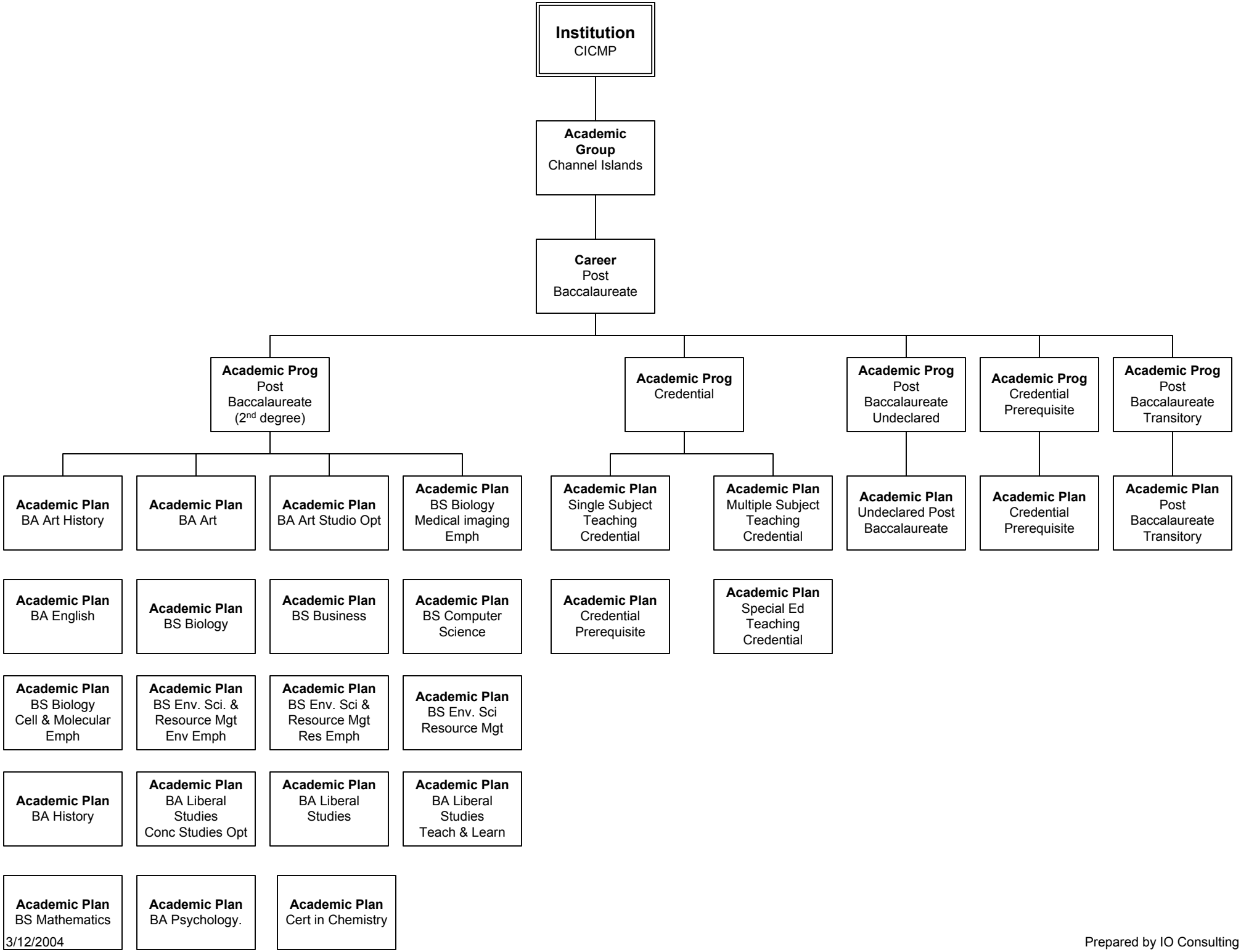
Institution
CICMP
Academic Group
Channel Islands
Career
Post Baccalaureate
Academic Prog
Post Baccalaureate (2nd degree)
Academic Prog
Credential
Academic Prog
Post Baccalaureate Undeclared
Academic Prog
Credential Prerequisite
Academic Prog
Post Baccalaureate Transitory
Academic Plan
BA Art History
Academic Plan
BA Art
Academic Plan
BA Art Studio Opt
Academic Plan
BS Biology Medical imaging Emph
Academic Plan
Single Subject Teaching Credential
Academic Plan
Multiple Subject Teaching Credential
Academic Plan
Undeclared Post Baccalaureate
Academic Plan
Credential Prerequisite
Academic Plan
Post Baccalaureate Transitory
Academic Plan
BA English
Academic Plan
BS Biology
Academic Plan
BS Business
Academic Plan
BS Computer Science
Academic Plan
Credential Prerequisite
Academic Plan
Special Ed Teaching Credential
Academic Plan
BS Biology Cell & Molecular Emph
Academic Plan
BS Env. Sci. & Resource Mgt Env Emph
Academic Plan
BS Env. Sci & Resource Mgt Res Emph
Academic Plan
BS Env. Sci Resource Mgt
Academic Plan
BA History
Academic Plan
BA Liberal Studies Conc Studies Opt
Academic Plan
BA Liberal Studies
Academic Plan
BA Liberal Studies Teach & Learn
Academic Plan
BS Mathematics
Academic Plan
BA Psychology.
Academic Plan
Cert in Chemistry
3/12/2004
Prepared by IO Consulting

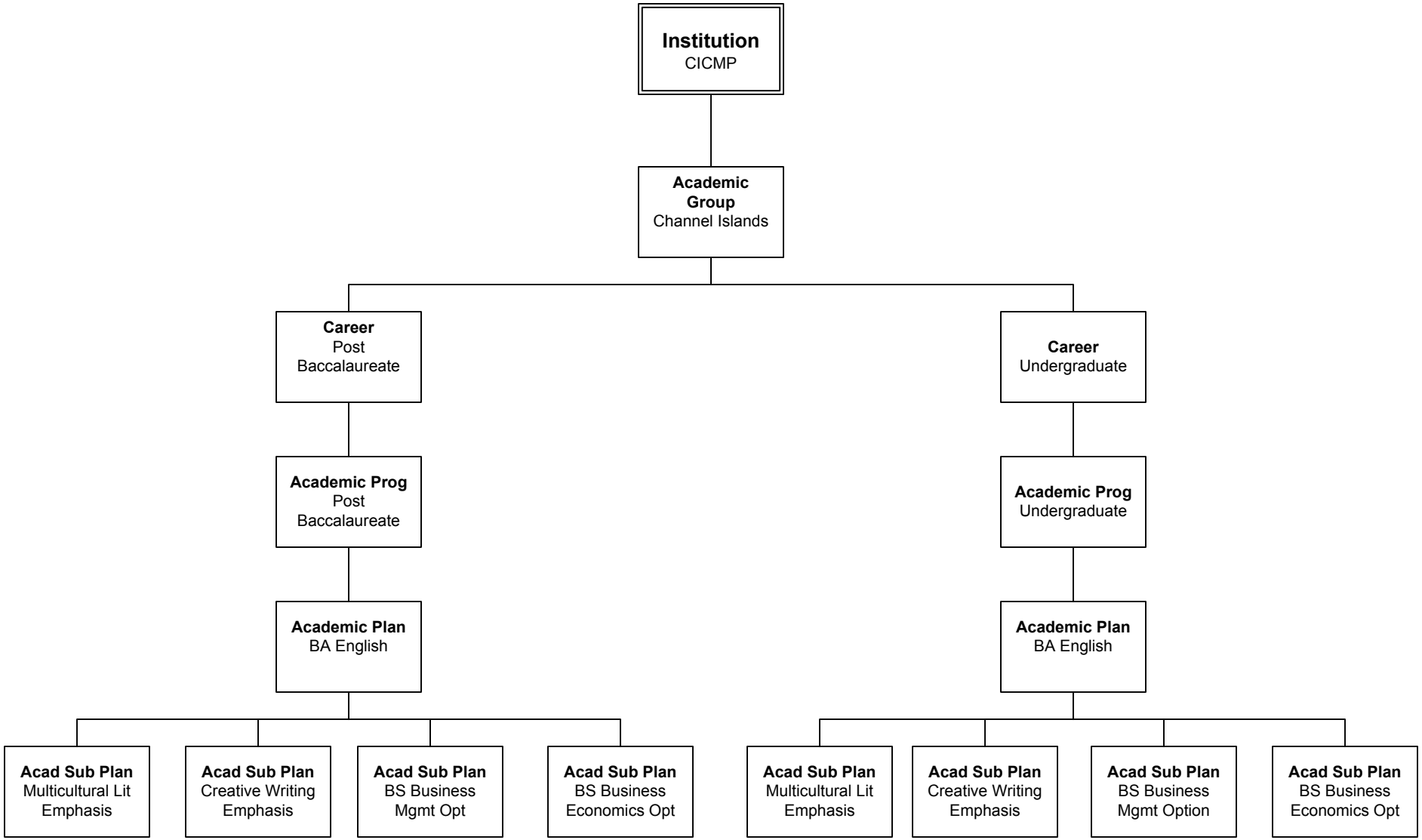
Institution
CICMP
Academic Group
Channel Islands
Career
Post Baccalaureate
Career
Undergraduate
Academic Prog
Post Baccalaureate
Academic Prog
Undergraduate
Academic Plan
BA English
Academic Plan
BA English
Acad Sub Plan
Multicultural Lit Emphasis
Acad Sub Plan
Creative Writing Emphasis
Acad Sub Plan
BS Business Mgmt Opt
Acad Sub Plan
BS Business Economics Opt
Acad Sub Plan
Multicultural Lit Emphasis
Acad Sub Plan
Creative Writing Emphasis
Acad Sub Plan
BS Business Mgmt Option
Acad Sub Plan
BS Business Economics Opt

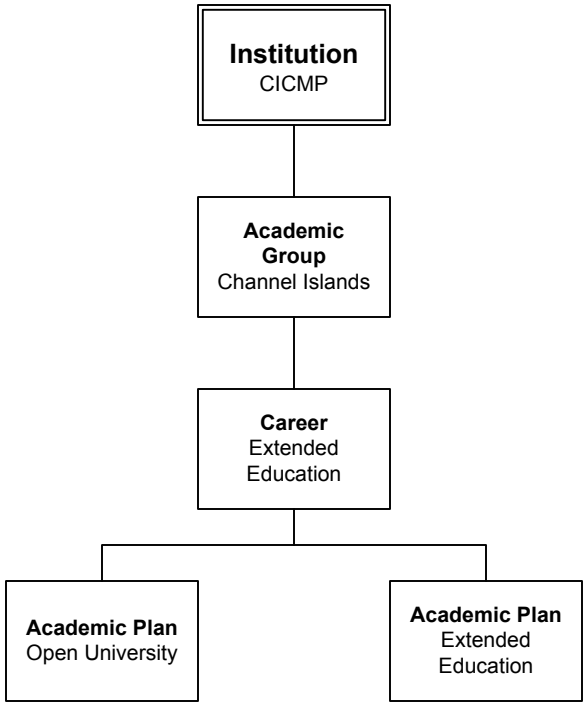
Institution
CICMP
Academic Group
Channel Islands
Career
Extended Education
Academic Plan
Open University
Academic Plan
Extended Education

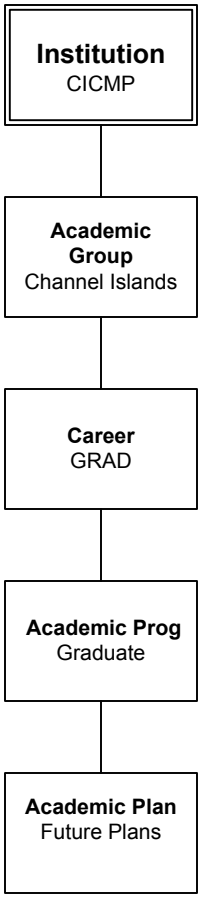
Institution
CICMP
Academic Group
Channel Islands
Career
GRAD
Academic Prog
Graduate
Academic Plan
Future Plans