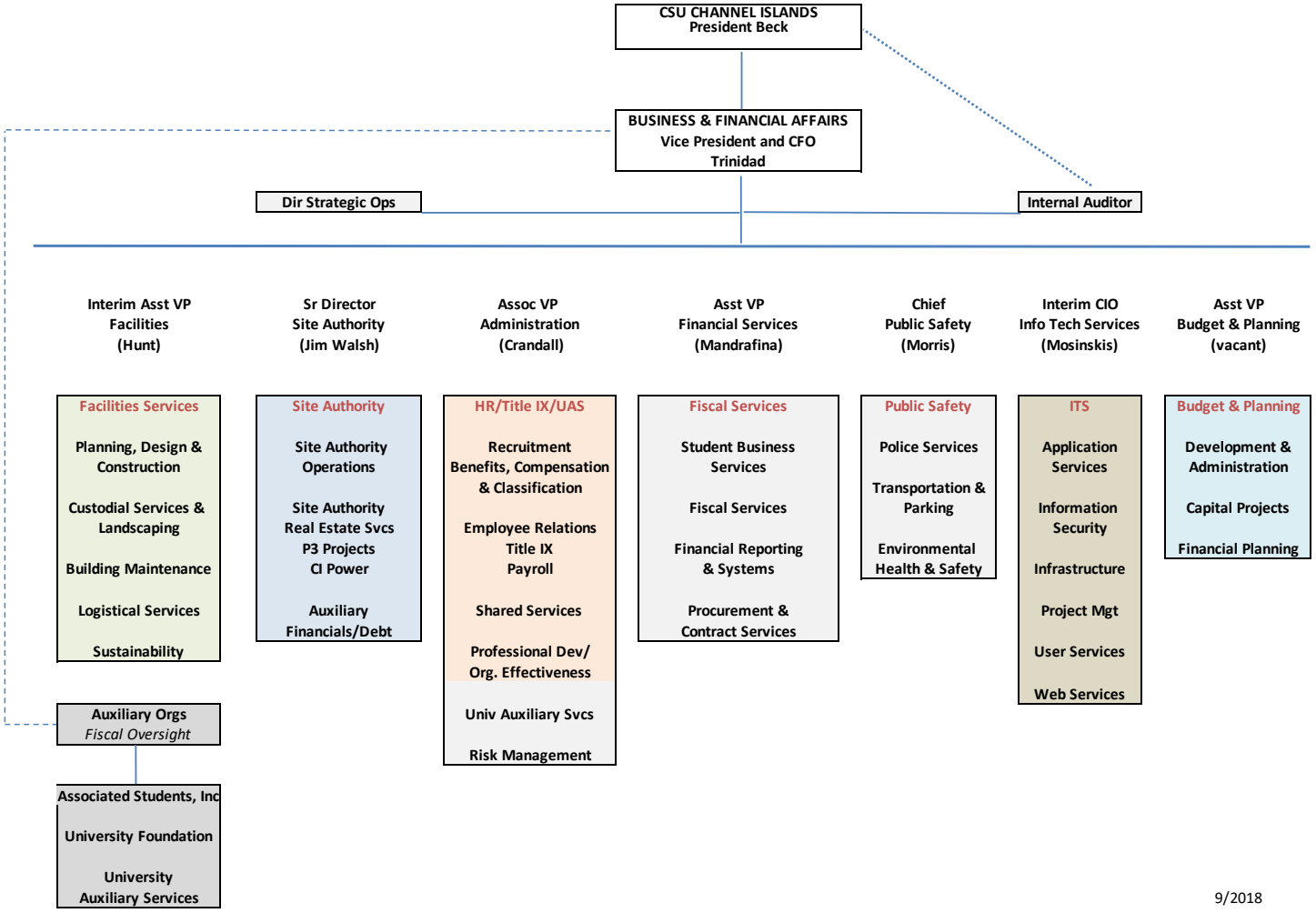
CSU CHANNEL ISLANDS
President Beck
BUSINESS & FINANCIAL AFFAIRS
Vice President and CFO
Trinidad
Dir Strategic Ops
Internal Auditor
Interim Asst VP
Facilities
(Hunt)
Sr Director
Site Authority
(Jim Walsh)
Assoc VP
Administration
(Crandall)
Asst VP
Financial Services
(Mandrafina)
Chief
Public Safety
(Morris)
Interim CIO
Info Tech Services
(Mosinskis)
Asst VP
Budget & Planning
(vacant)
Facilities Services
Planning, Design & Construction
Custodial Services & Landscaping
Building Maintenance
Logistical Services
Sustainability
Site Authority
Site Authority Operations
Site Authority
Real Estate Svcs
P3 Projects
CI Power
Auxiliary Financials/Debt
HR/Title IX/UAS
Recruitment
Benefits, Compensation & Classification
Employee Relations
Title IX
Payroll
Shared Services
Professional Dev/ Org. Effectiveness
Univ Auxiliary Svcs
Risk Management
Fiscal Services
Student Business Services
Fiscal Services
Financial Reporting & Systems
Procurement & Contract Services
Public Safety
Police Services
Transportation & Parking
Environmental Health & Safety
ITS
Application Services
Information Security
Infrastructure
Project Mgt
User Services
Web Services
Budget & Planning
Development & Administration
Capital Projects
Financial Planning
Auxiliary Orgs
Fiscal Oversight
Associated Students, Inc
University Foundation
University Auxiliary Services

9/2018